

ELEVATION

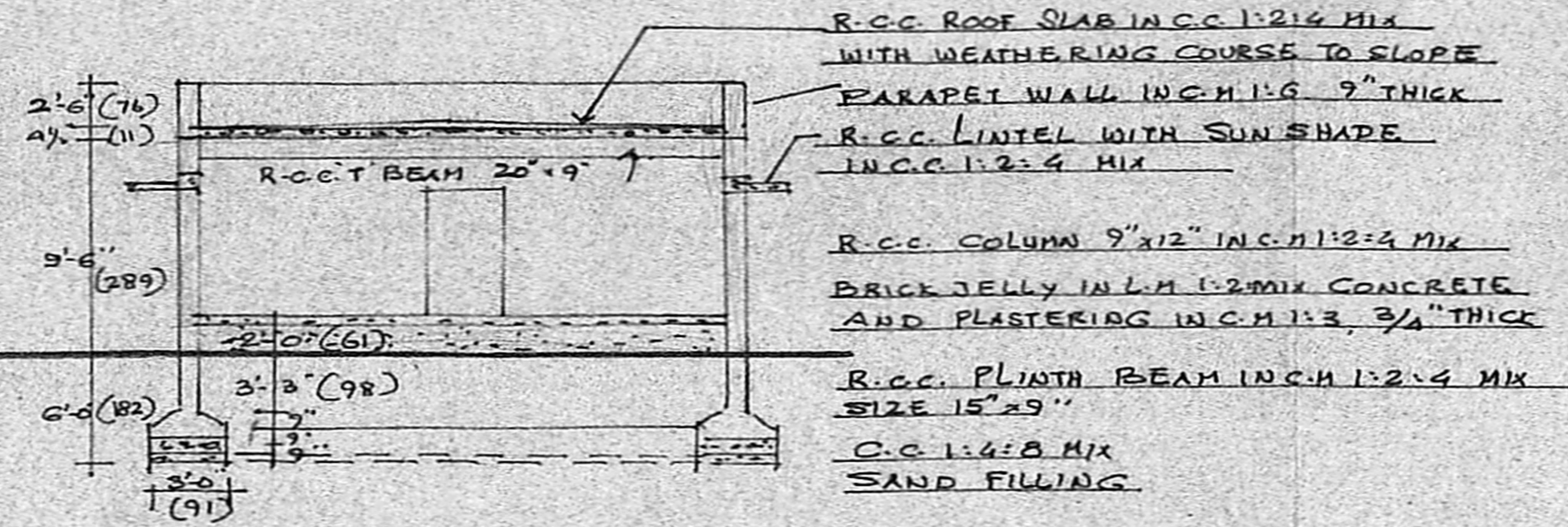

SECTION A-B

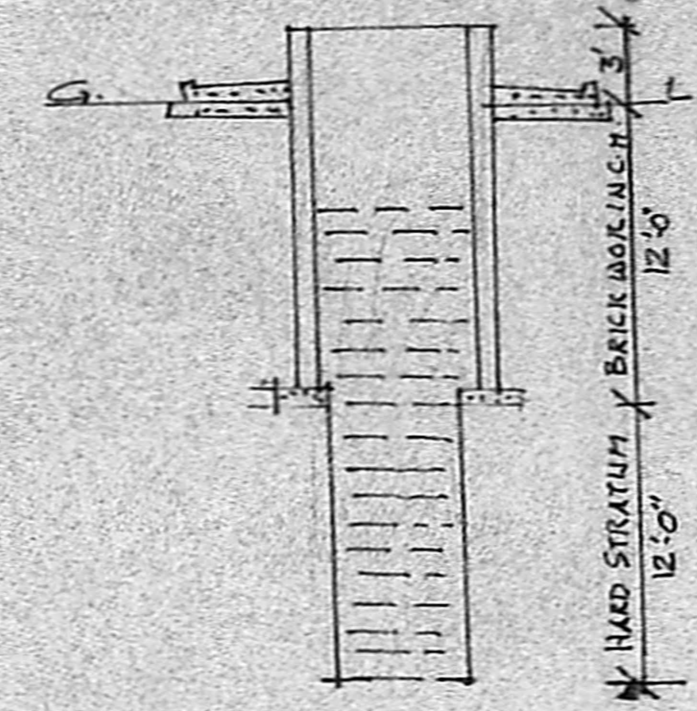

DETAILS OF WELL

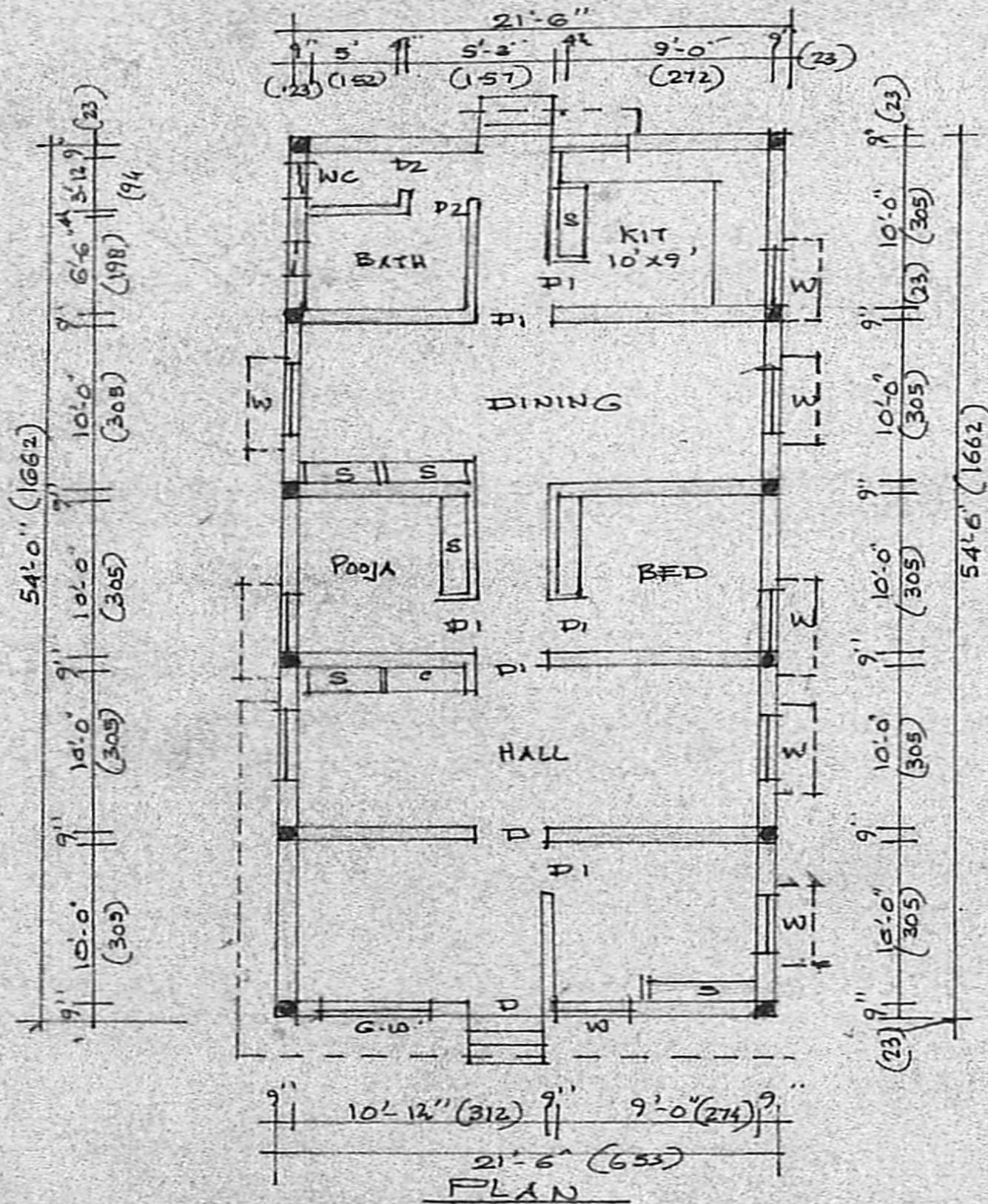

PLAN

PROPOSALS ARE SHOWN THUS
 BOUNDARY LINES ARE SHOWN THUS
 ROADS ARE SHOWN THUS
 FIGURES SHOWN IN BRACKETS ARE IN METRIC UNITS
 PROPOSED PLINTH AREA 1172 SQ.FT. (108.885 M)
 LAND EXTENT (A + 5.9 CENTS) 39205 SQ.FT. (865.115 H)

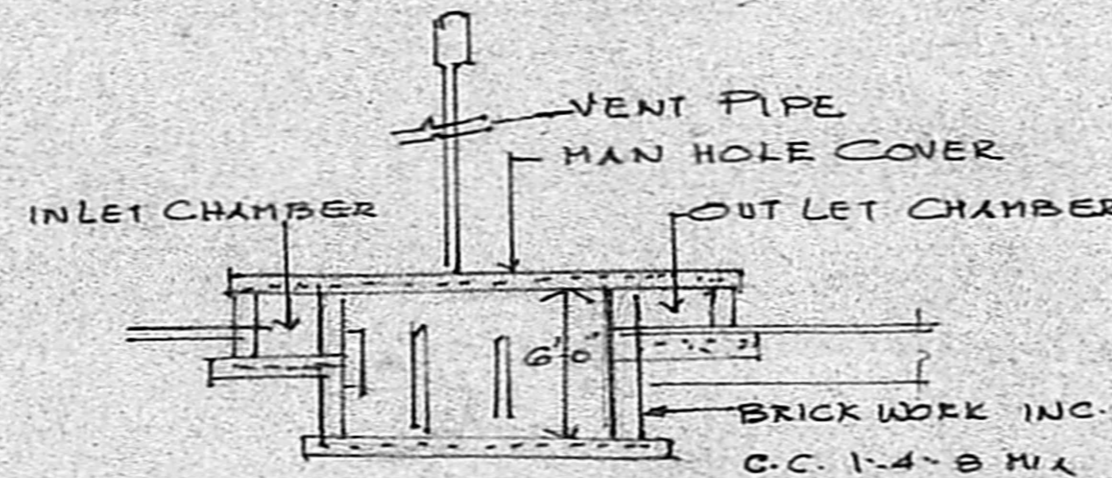

SECTION

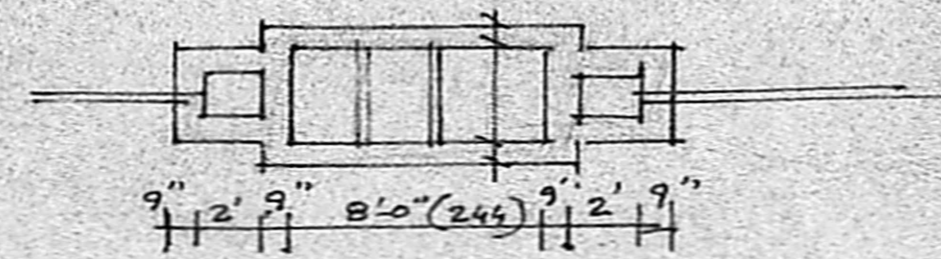

PLAN OF SEPTIC TANK

R.C.C. ROOF SLAB IN C.C. 1:2:4 MIX WITH WEATHERING COURSE TO SLOPE
 PARAPET WALL IN C.H. 1:6 9" THICK
 R.C.C. LINTEL WITH SUN SHADE IN C.C. 1:2:4 MIX
 R.C.C. COLUMN 9"x12" IN C. 1:2:4 MIX
 BRICK JELLY IN L.M. 1:2 MIX CONCRETE AND PLASTERING IN C.H. 1:3, 3/4" THICK
 R.C.C. PLINTH BEAM IN C.H. 1:2:4 MIX SIZE 15"x9"
 C.C. 1:4:8 MIX SAND FILLING

Planning Permit No. A/444/89
APPROVED
 Subject to the conditions in this office letter
 No. A/3725/89 Dt. 25-5-89
 T. S. [Signature]
 FOR MEMBER SECRETARY
 MADRAS METROPOLITAN DEVELOPMENT AUTHORITY

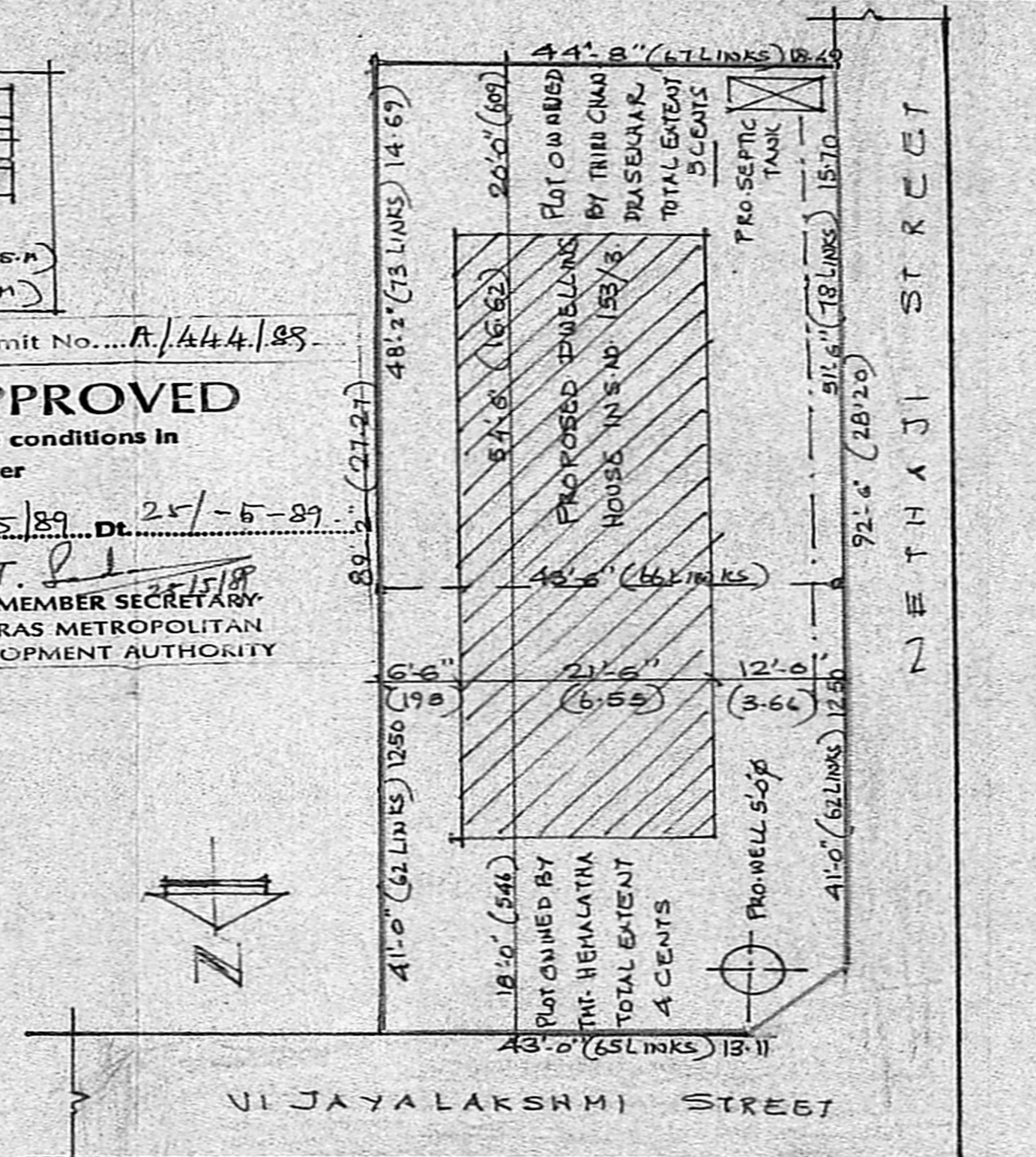

SITE PLAN SCALE 1" = 16'-0" (1:200)

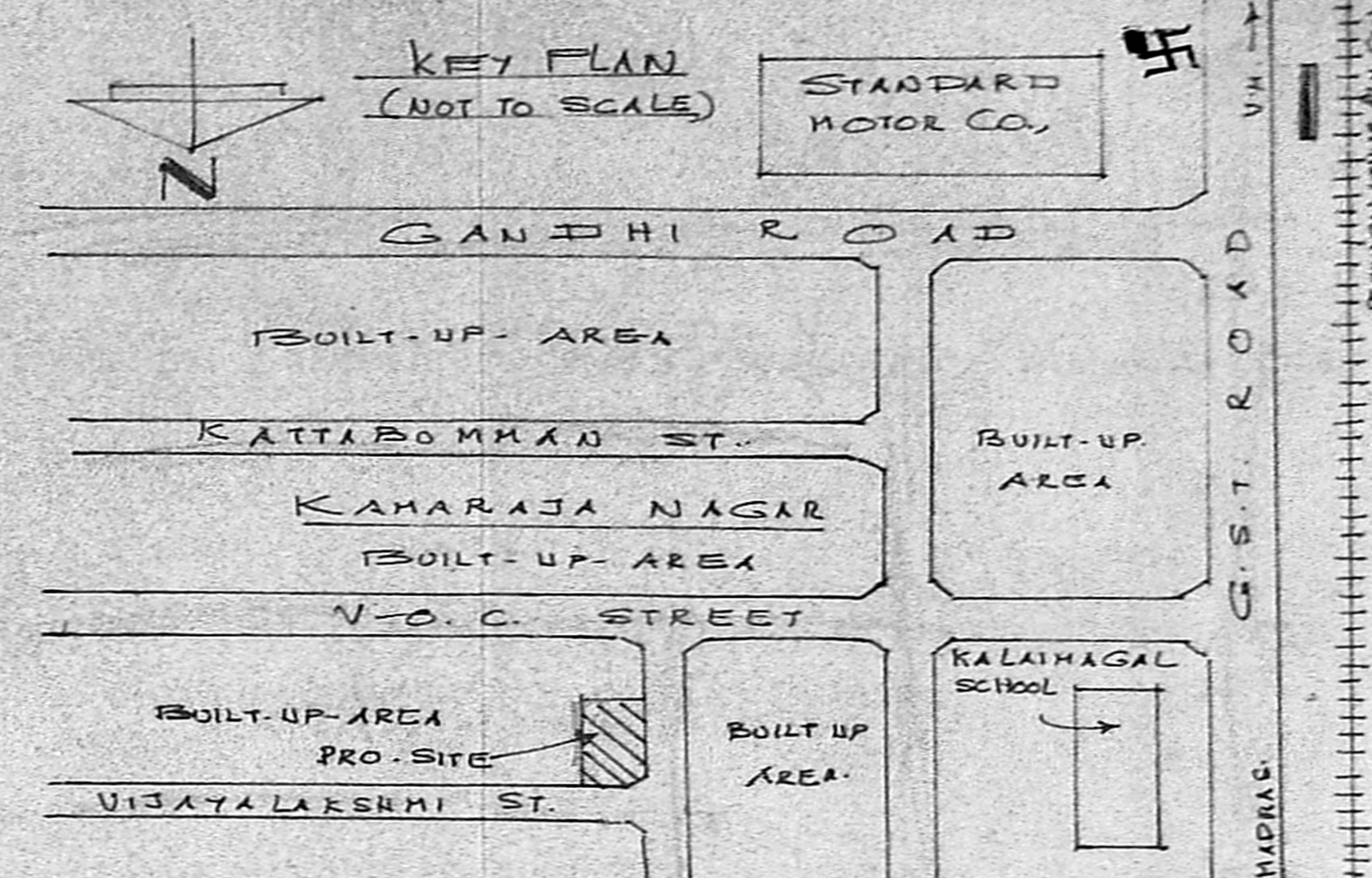

SPECIFICATION

D	DOOR PANELLED (DOUBLE LEAF)	3'-6" x 7'-0" (107 x 213)
D1	" " (SINGLE LEAF)	5'-0" x 6'-6" (91 x 198)
D2	" " (DOOR)	2'-6" x 6'-0" (76 x 183)
W	WINDOW PANELLED	4'-6" x 4'-6" (137 x 137)
W1	WINDOW GRILLED	5'-0" x 4'-6" (152 x 137)
C	CUP BOARD	3'-0" x 5'-6" (91 x 167)
S	SHELVES	4'-0" x 6'-0" (122 x 183)
V	VENTILATOR	2'-0" x 1'-6" (61 x 45)

PLAN SHOWING THE PROPOSED CONSTRUCTION OF A DWELLING HOUSE IN SURVEY NO 193/3, PLOT NO 38A+38B AT KAMARAJ NAGAR, 169 PEERJANKARANAI VILLAGE, SAIDAPET TALUK CHENGLEPUT DT.

FOR OWNERS THE. HEMALATHA THRU R. CHANDRA SEKHAR.
 K. Krishna Rajan, L.C.E.
 CONSULTING ENGINEER, LICENSED SURVEYOR,
 TAMBARAM MUNICIPALITY,
 1, BRINDAVAN AVENUE, KENNADY - T,
 TAMBARAM WEST, MADRAS-600 045.
 LICENSED SURVEYOR
 S. Hemalatha
 R. Chandrasekar
 OWNER